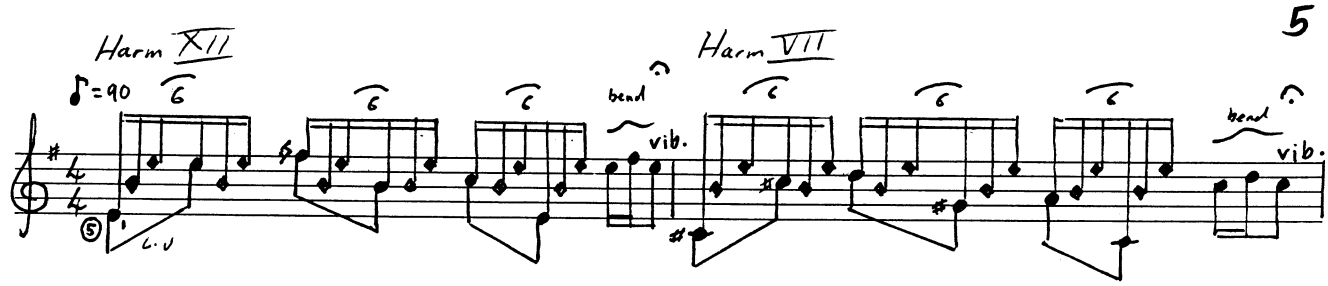

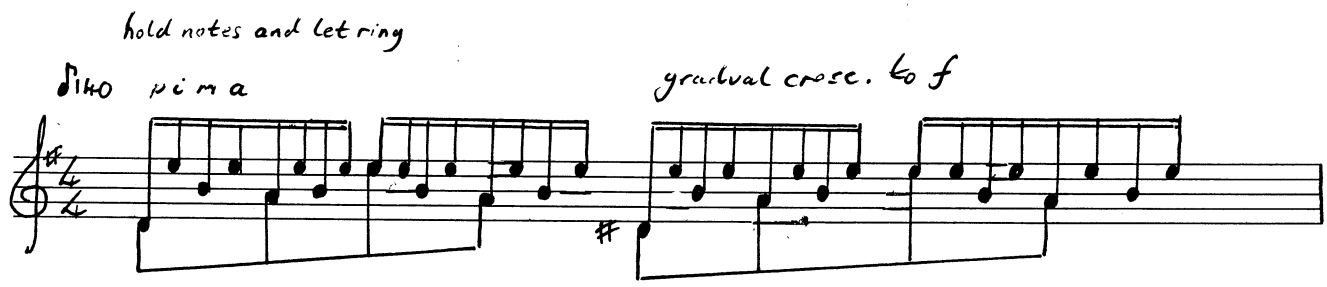

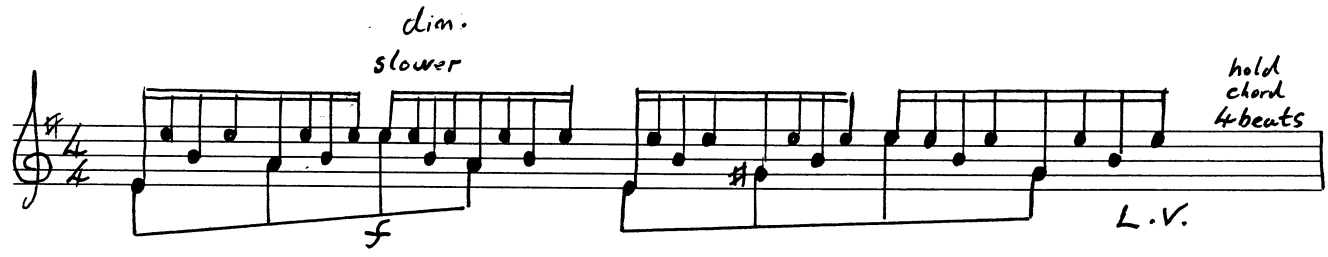

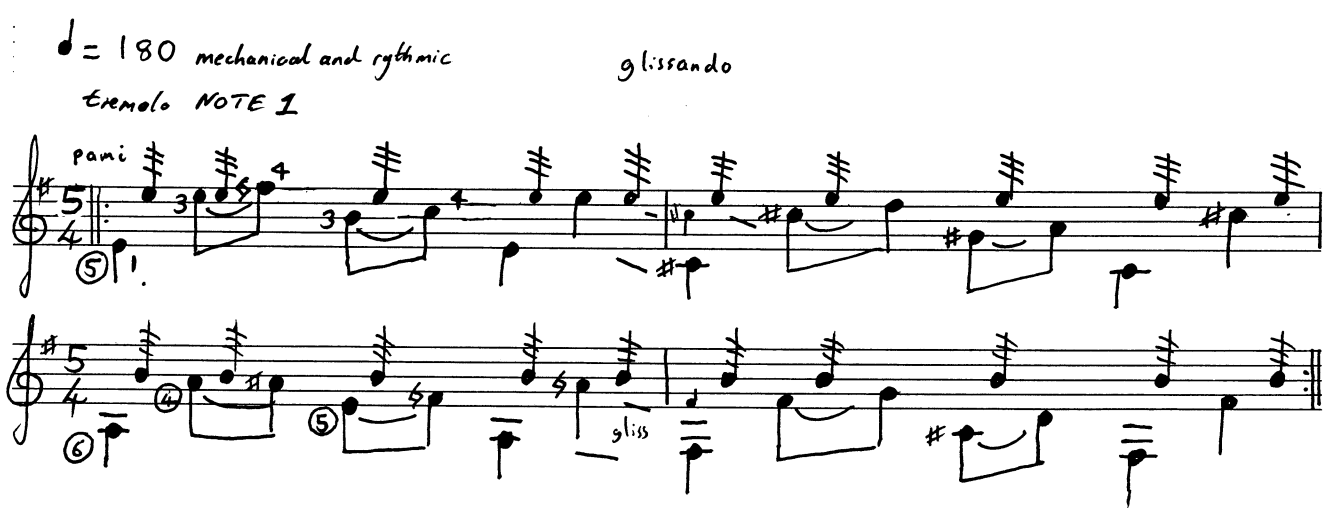

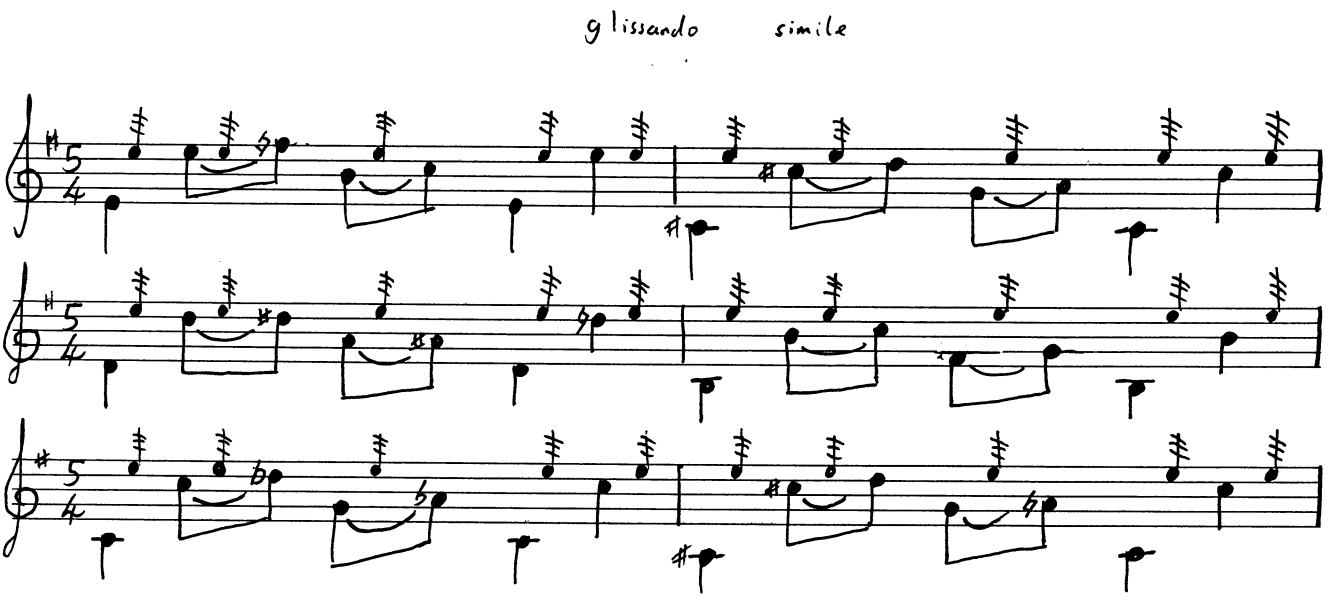

© Lawrence Reed 2001