Solo Blues #1

Blues Study in rhythm to lead by J. Sandercoe 1999

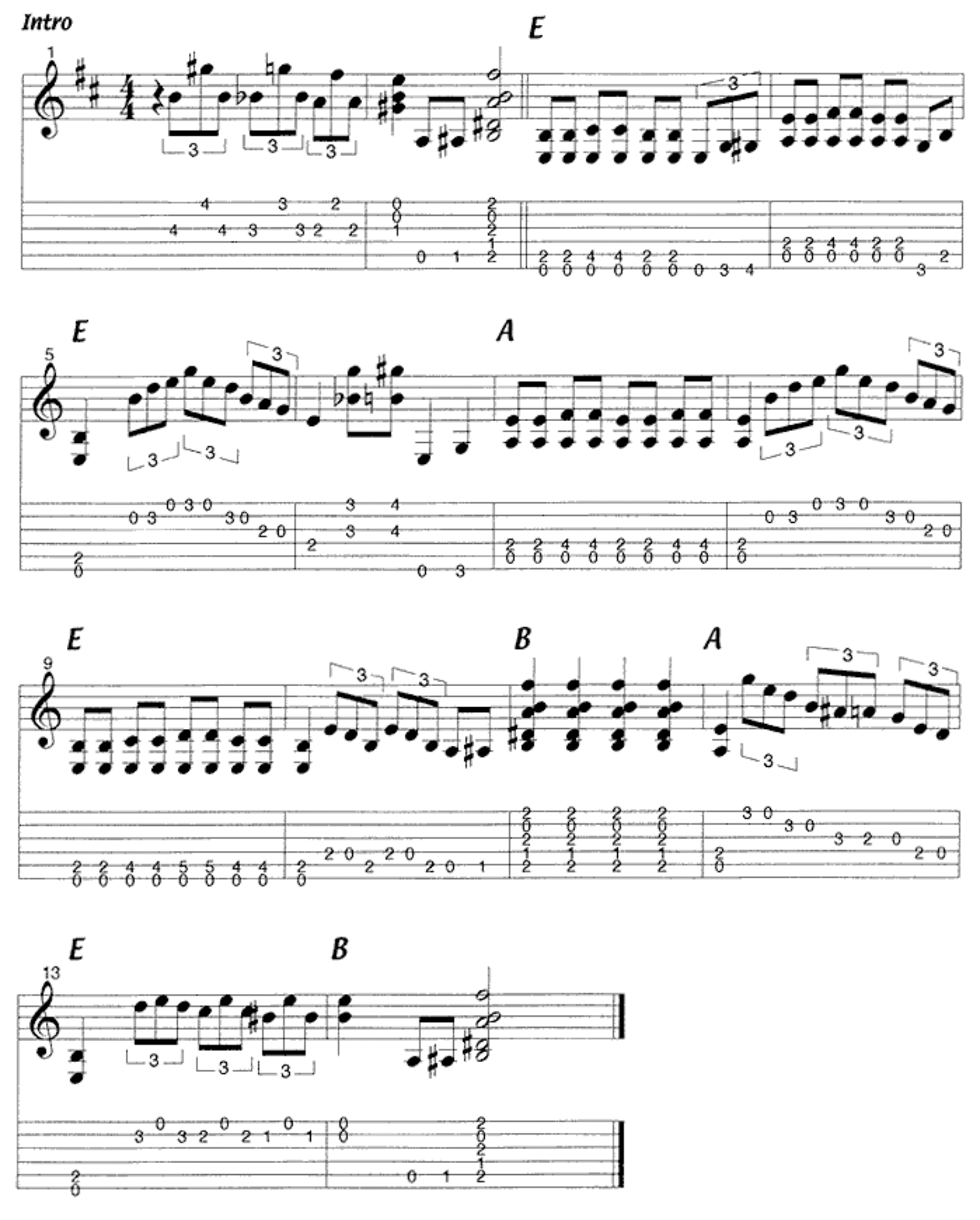

©Justin Sandercoe 2002